# Google Classroom Instructions

Student Perspective

# Step 1

- Download the Google Classroom application from the App Store.

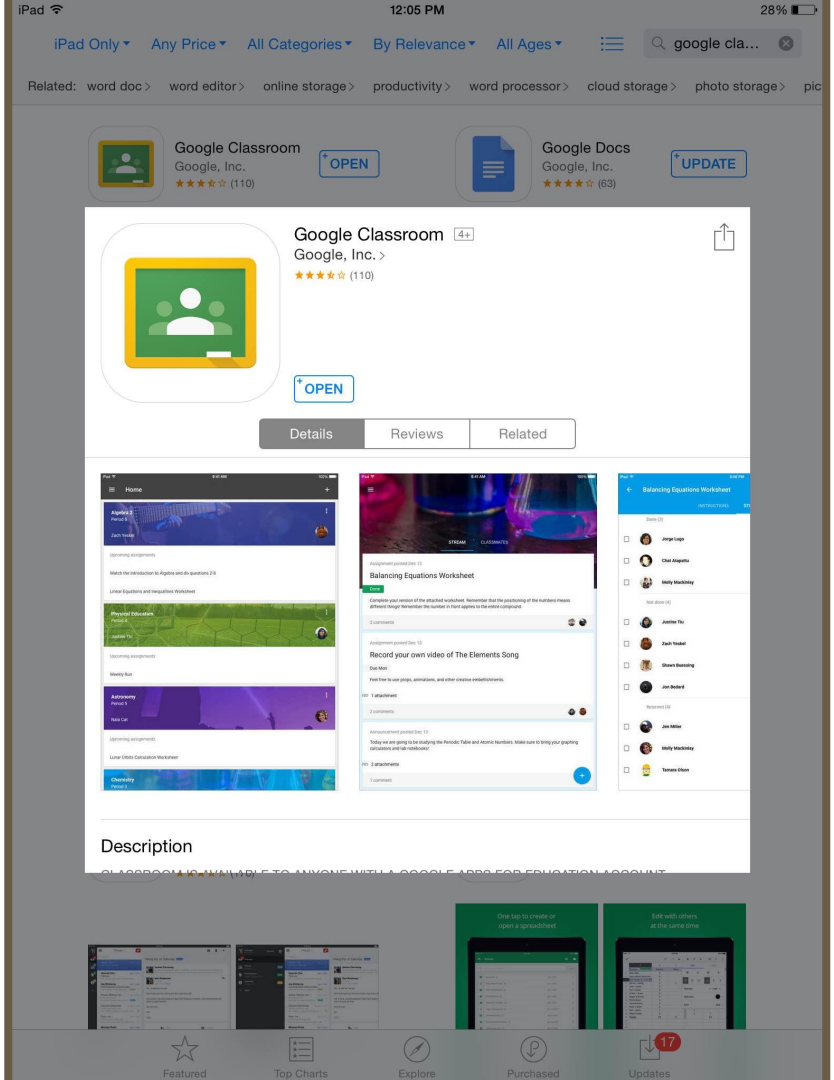

# Step 2

- Click on the “+” in the upper right hand corner and click “Join class”.

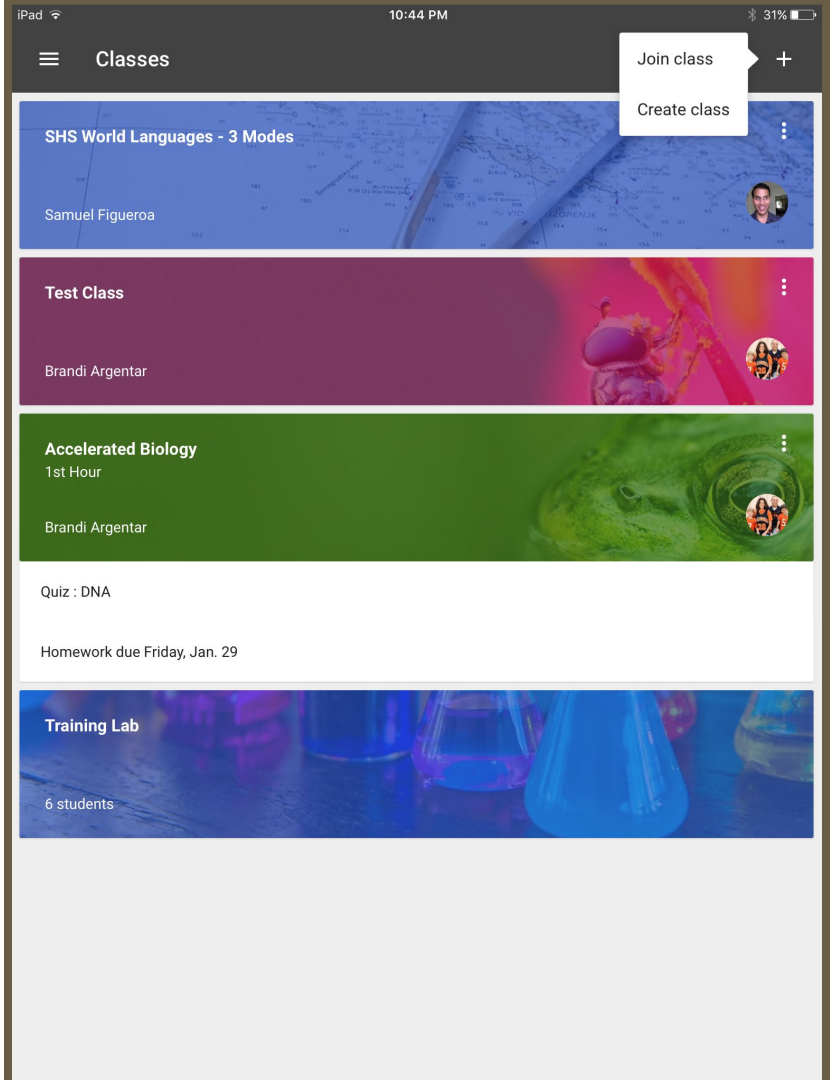

# Step 3

- Enter in the class code:

to63t41

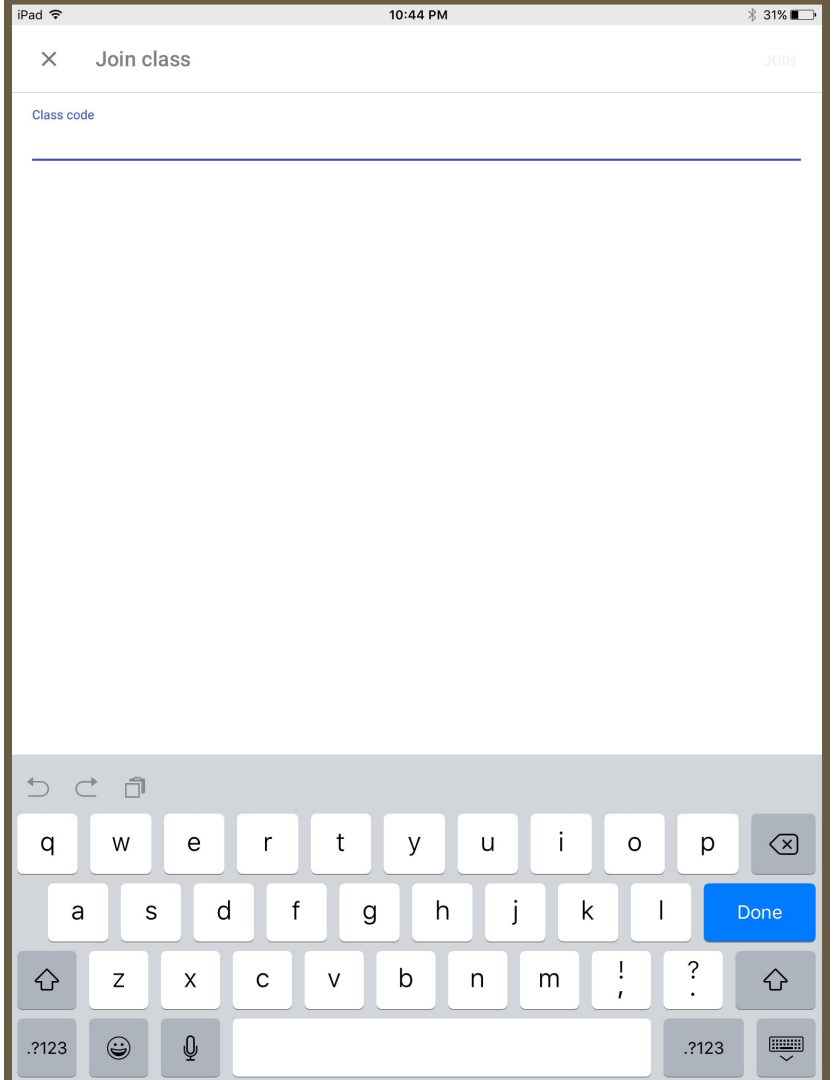

# Step 4

- Click on the mode you would like to work on.

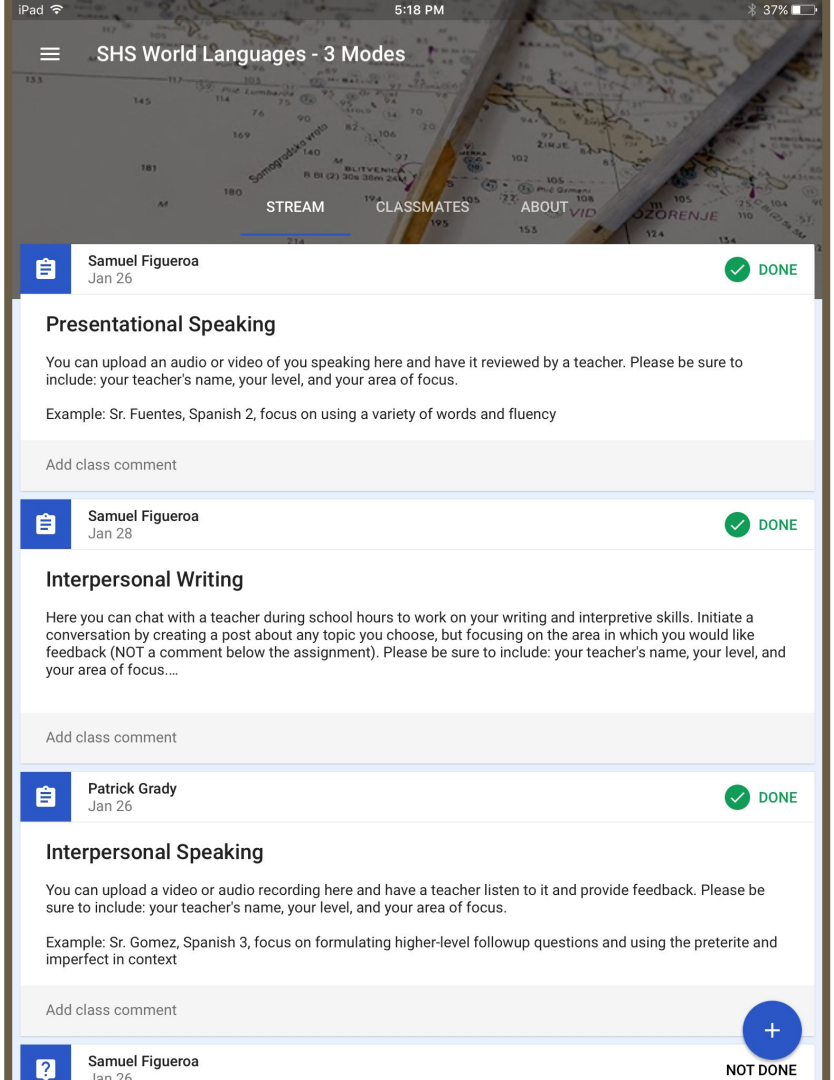

# Step 5

- Click on “Add attachment” to begin an activity or to submit one.

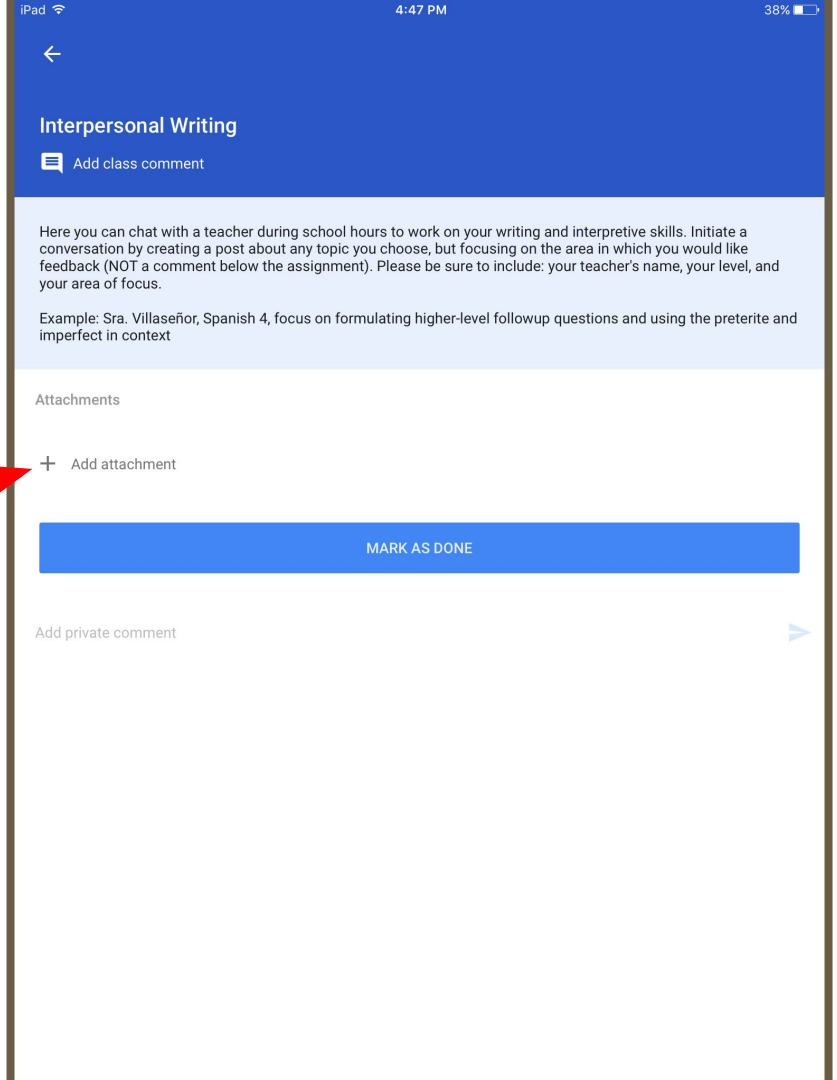

# Step 6

- If you are uploading an existing file make sure it is in your Drive folder first and then click here.
- If you are starting a document you can just click here.

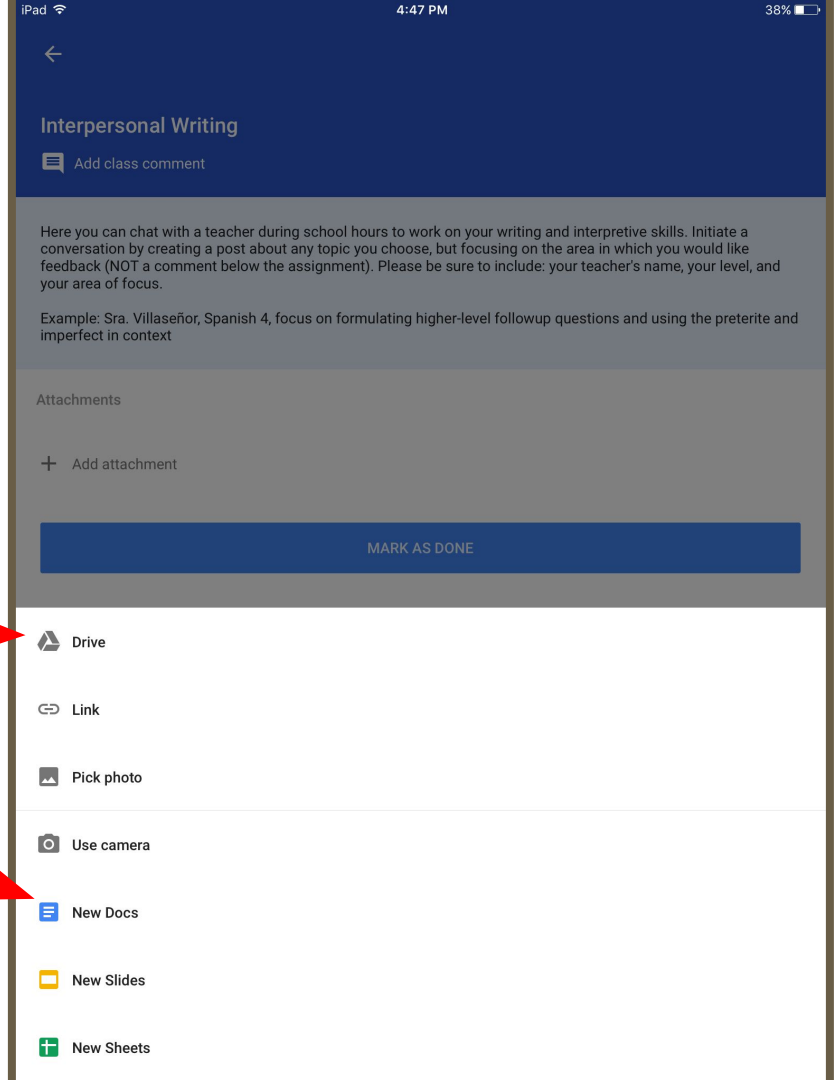

# Step 7

- When starting a new Doc you can just simply begin to write.  But make sure to include the appropriate information at the beginning.

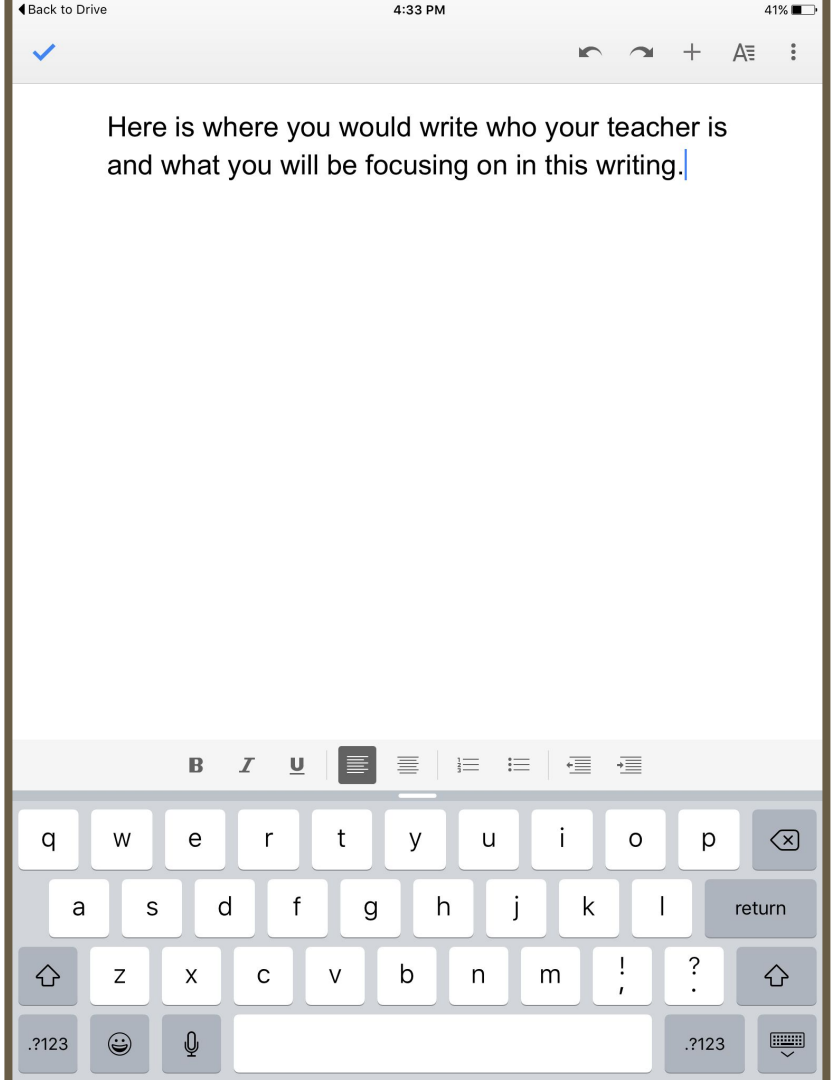

# Step 8

- When you are finished with the work it will automatically be updated in the assignment page. Don't worry about the title as it has been made for you. Just press "TURN IN".

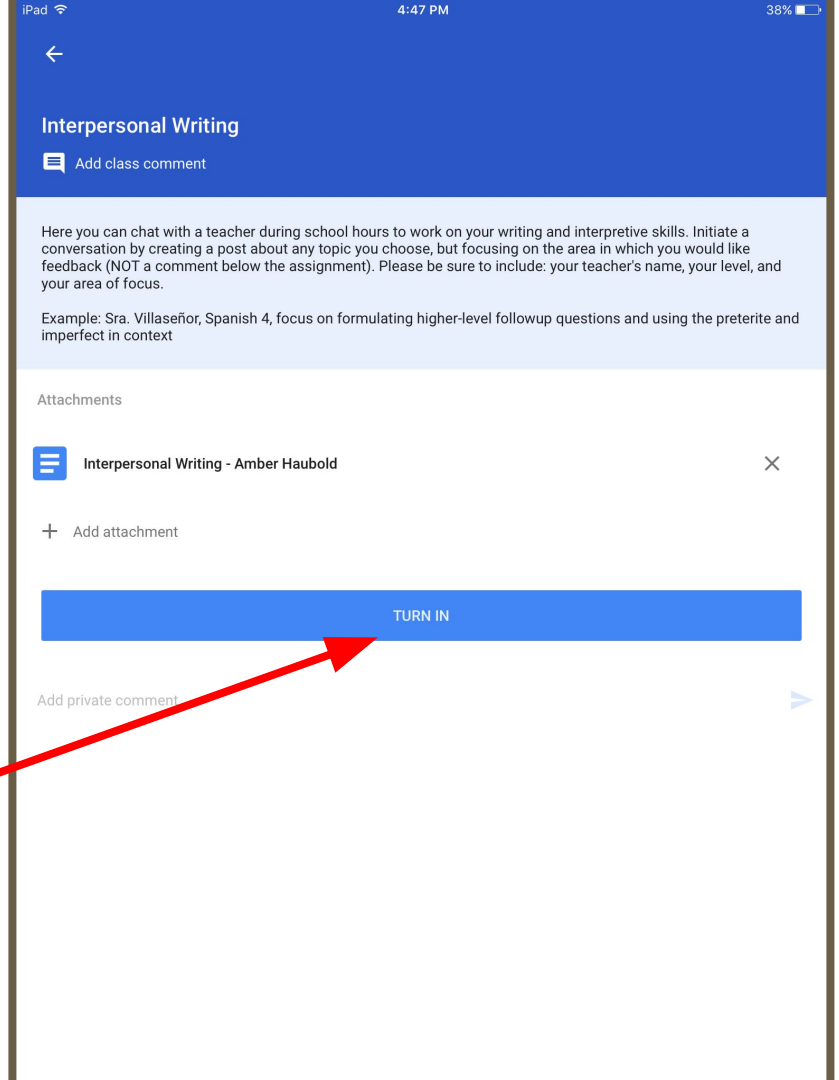

# Step 9

- Click “TURN IN” again.

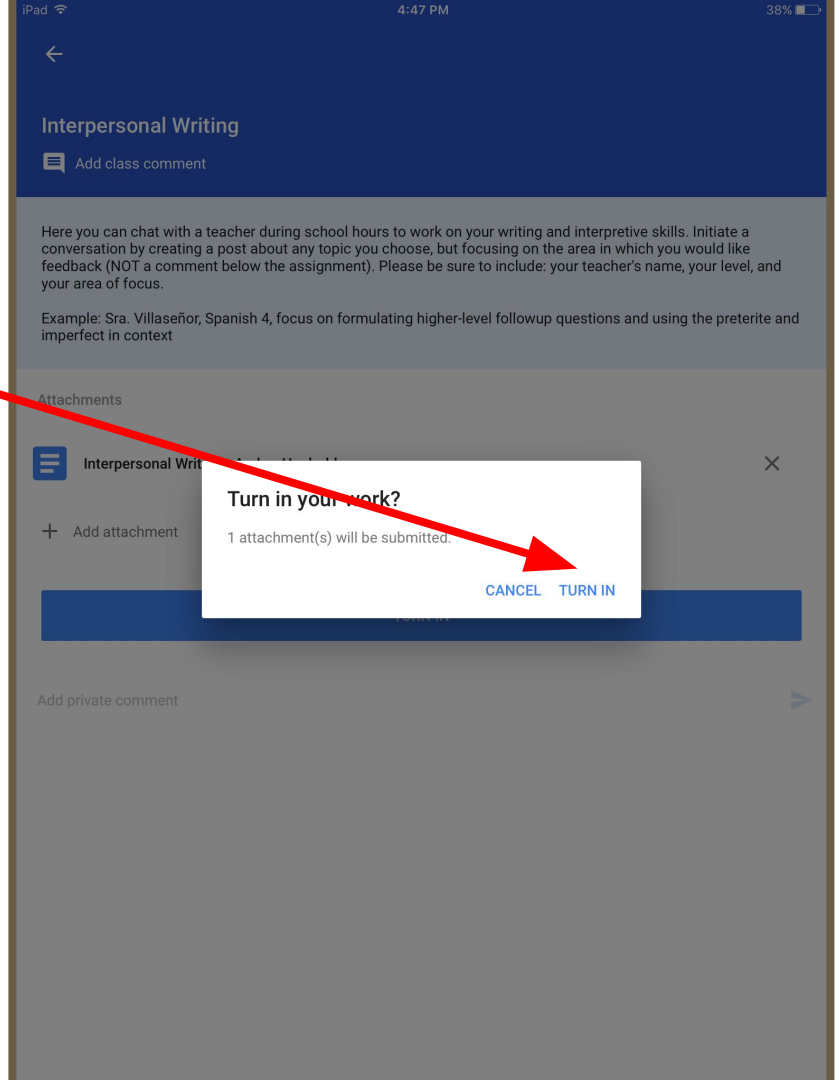

# Step 10

- You know it is complete when you see this.

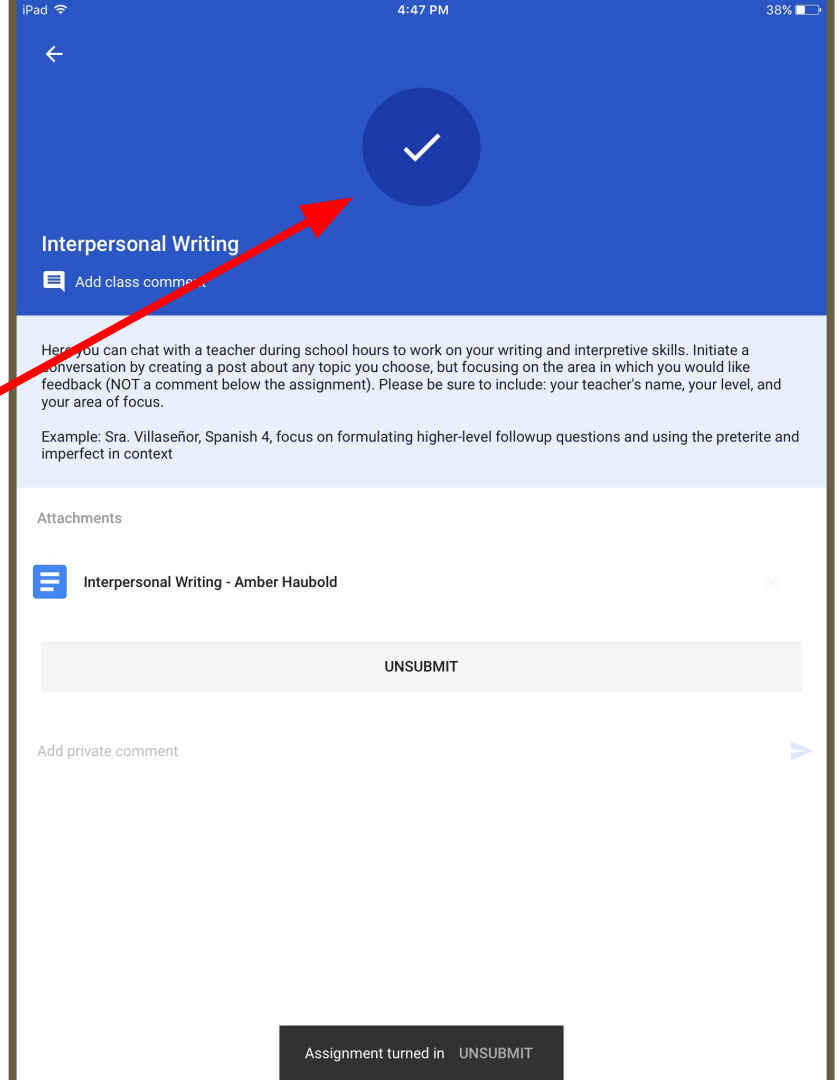

# Step 11

- When you've turned something in it will say "DONE".
- When something has been reviewed by a teacher it will say "RETURNED".

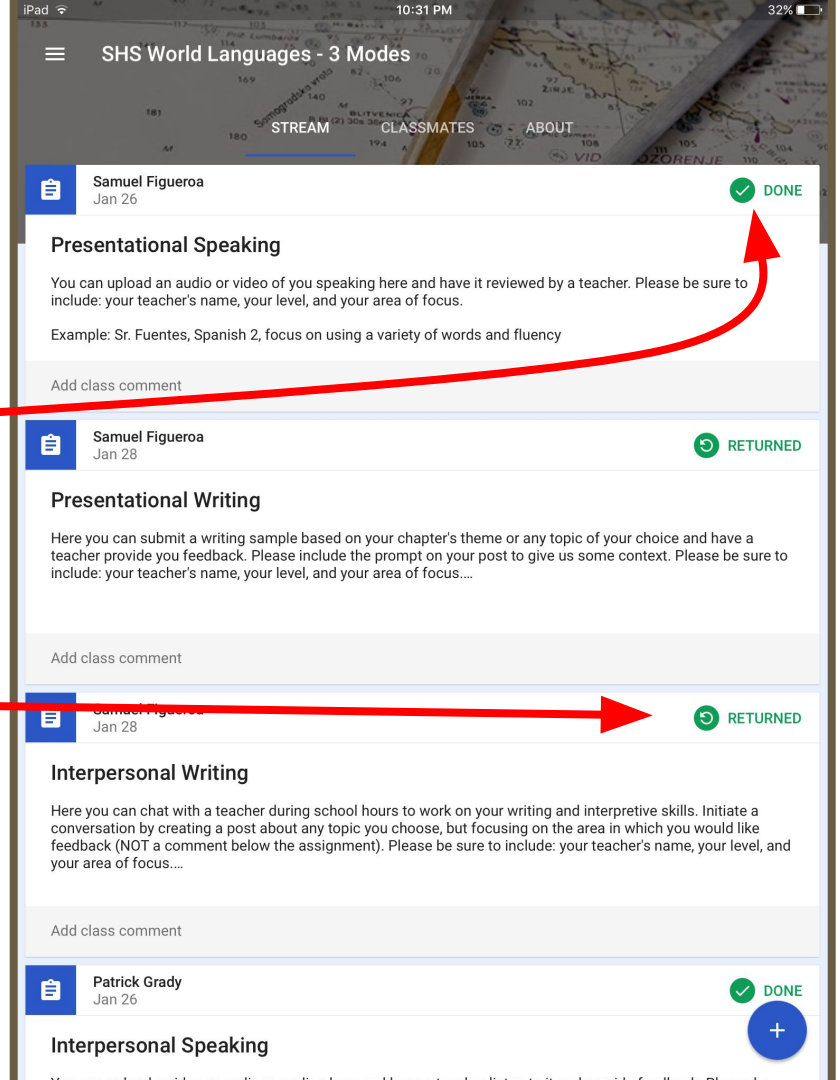

# Step 12

- You can click on the Doc to see the feedback.

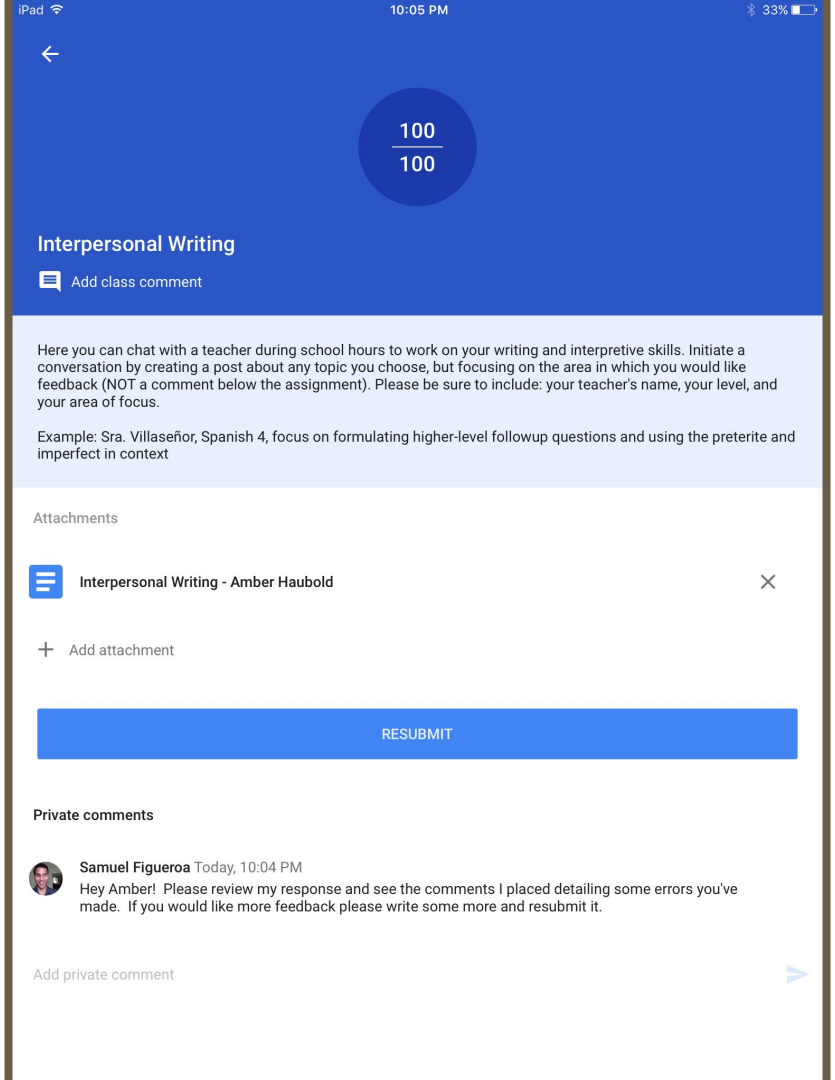

# Step 13

- You may receive comments in the body of the assignment or under the comments section.

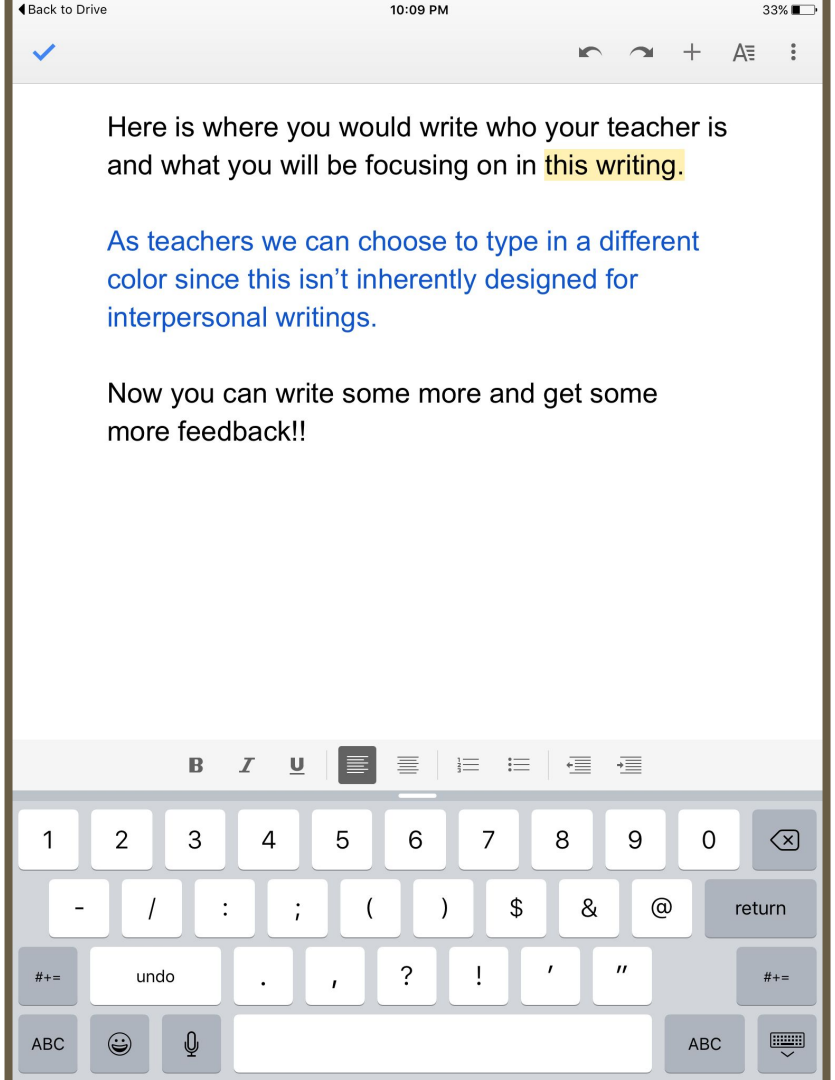

# Step 14

- You can “RESUBMIT” this work if you would like more feedback.
- You can also write a message below.

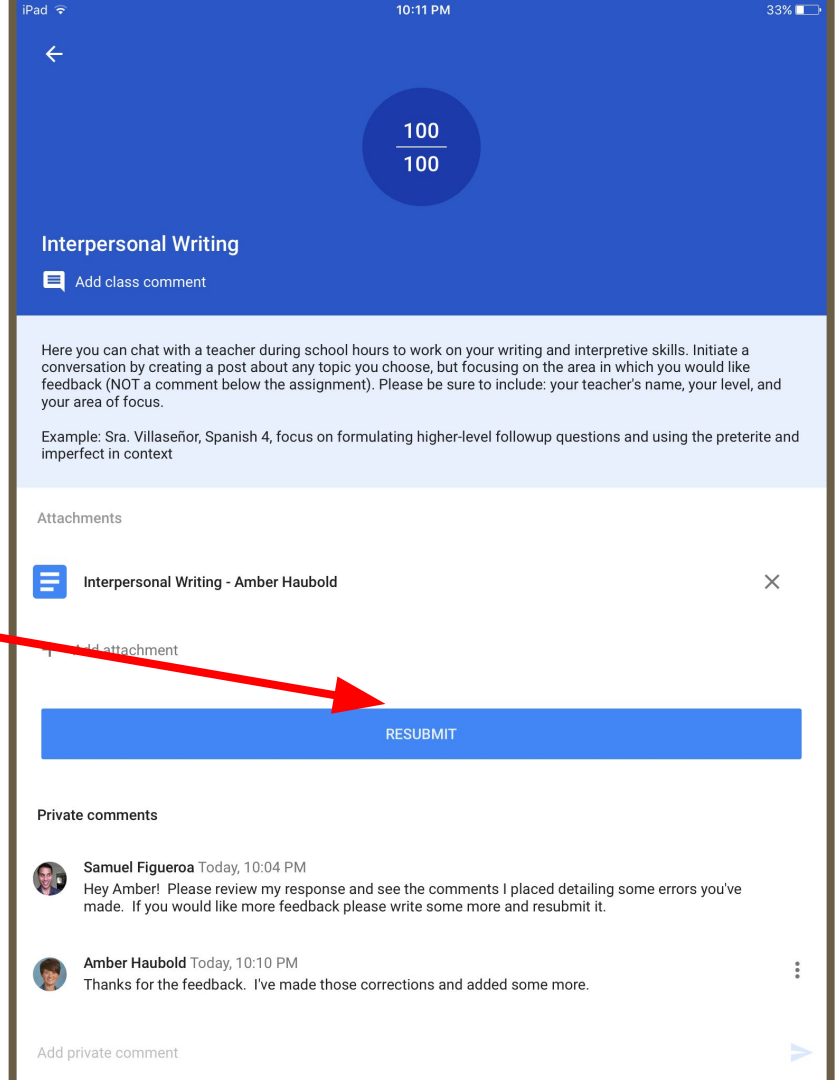

# Step 15

- Click “TURN IN” again.

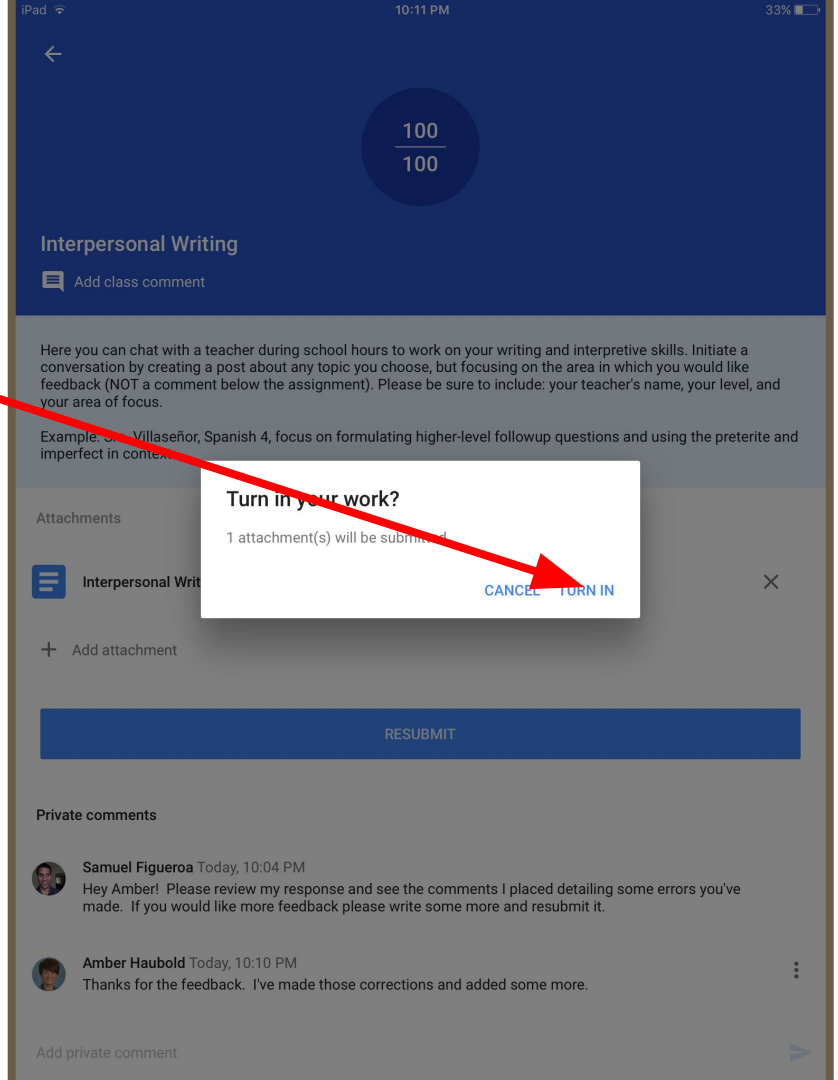

# Step 16

- You know it is complete when you see this.

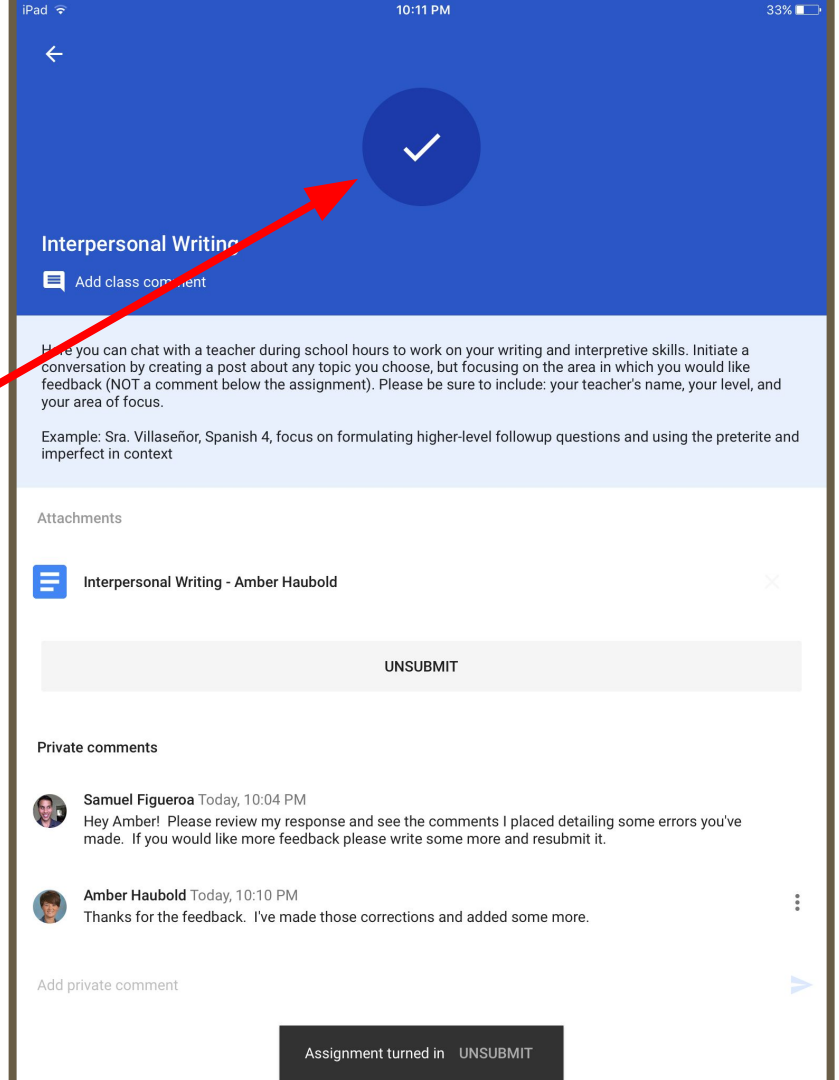

# Step 17

- A confirmation of your resubmission is noted by the words “RESUBMITTED”.

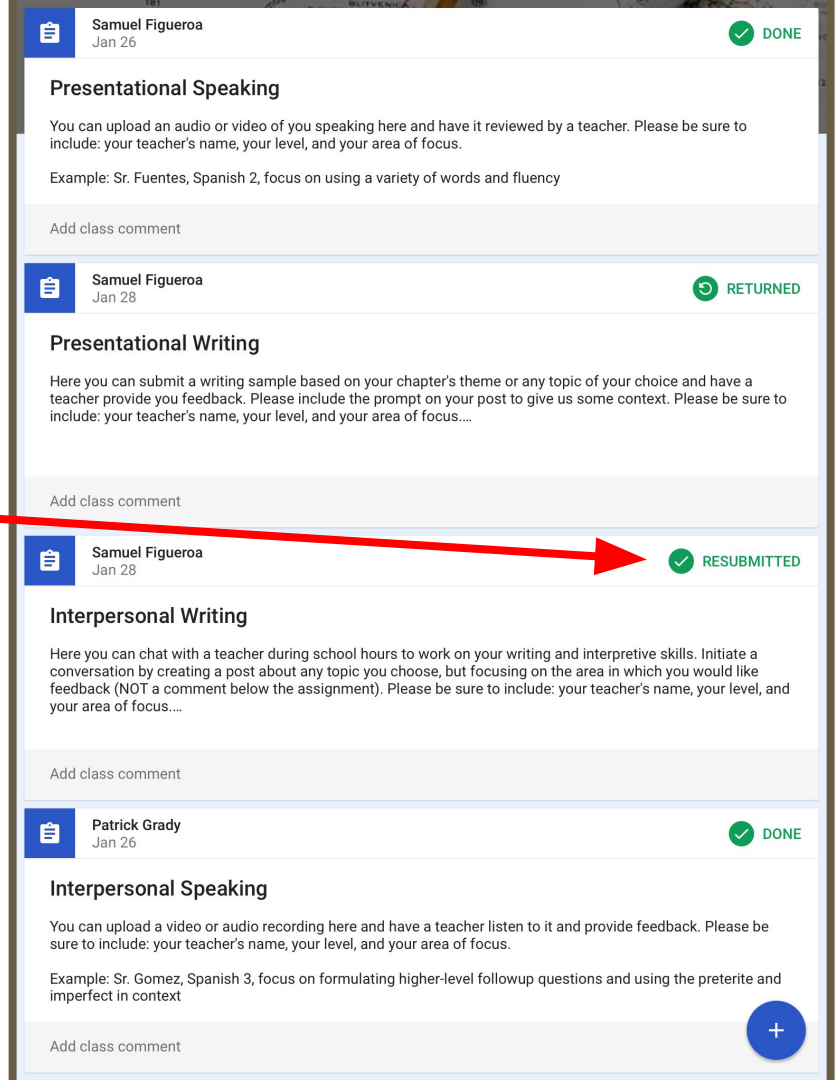

# Accessing Google Classroom Through 3modes.org

Student Perspective

# Step 1

- In your browser, visit 3modes.org.
- Click the “Add to Home Screen” button.

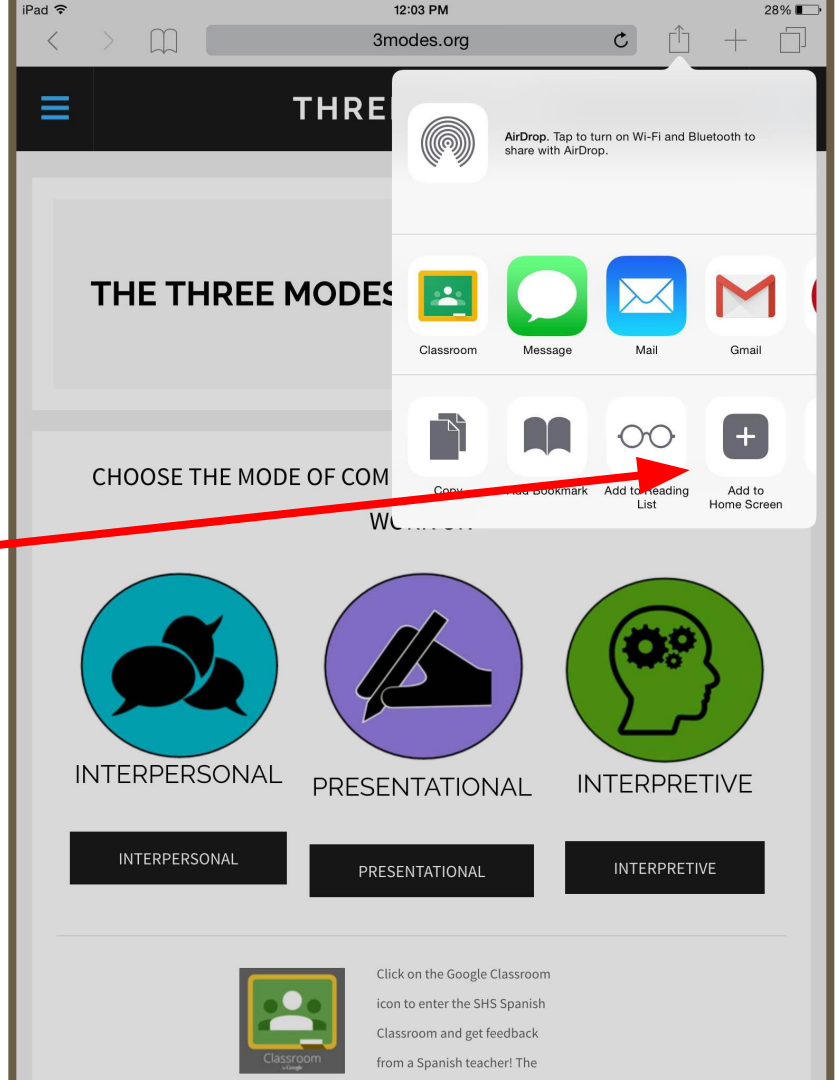

# Step 2

- Scroll down and click on Google Classroom.

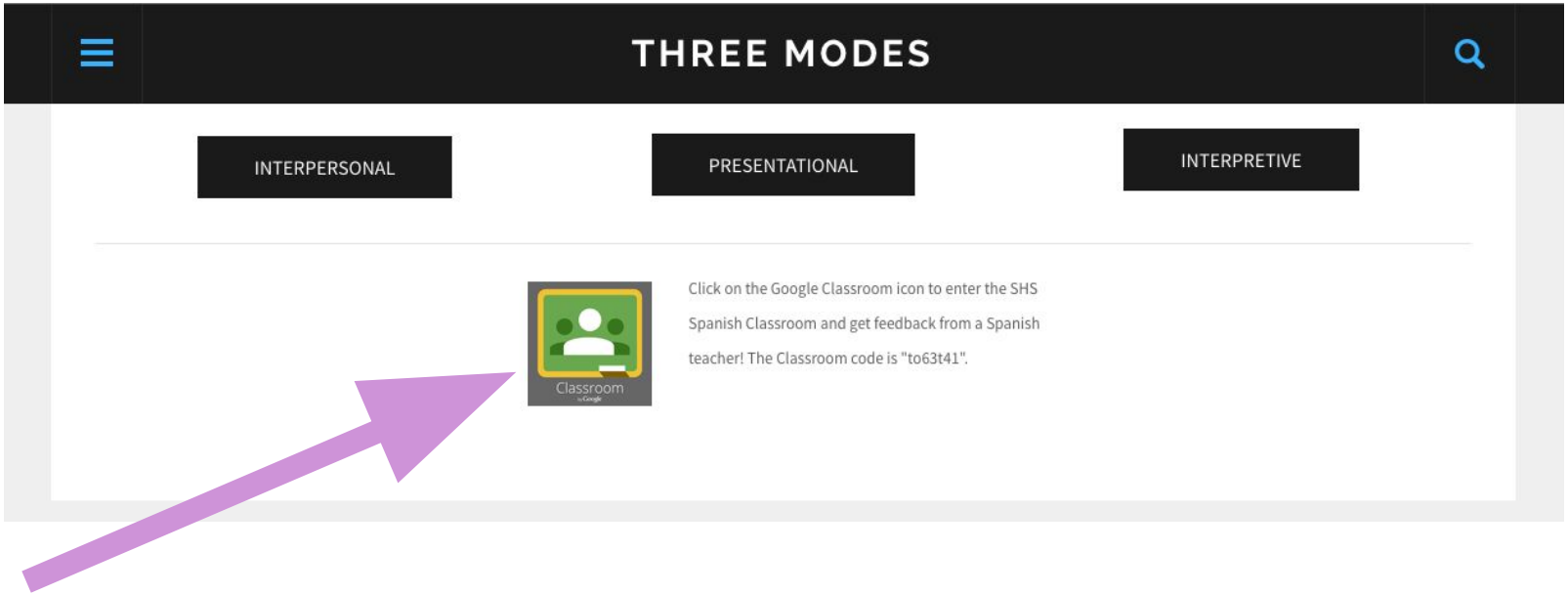

# Step 3
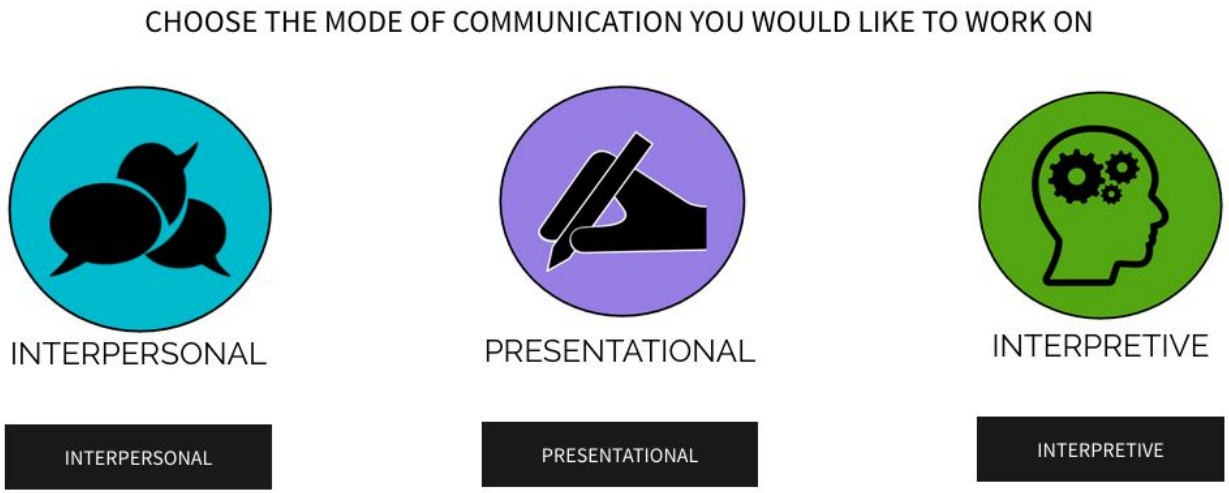
Use this site to improve your three modes of communication!
Click on the mode you would like to work on.